

ELEVATION

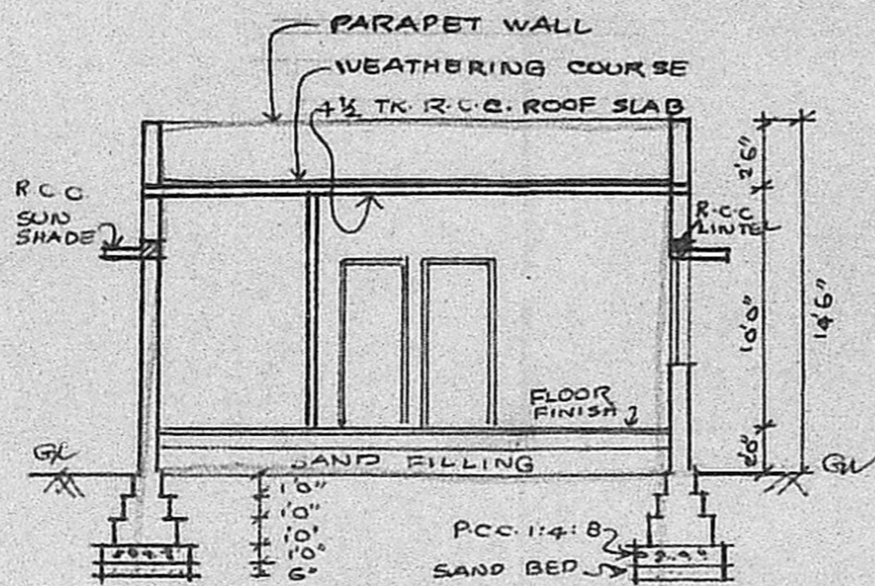

SECTION XX'

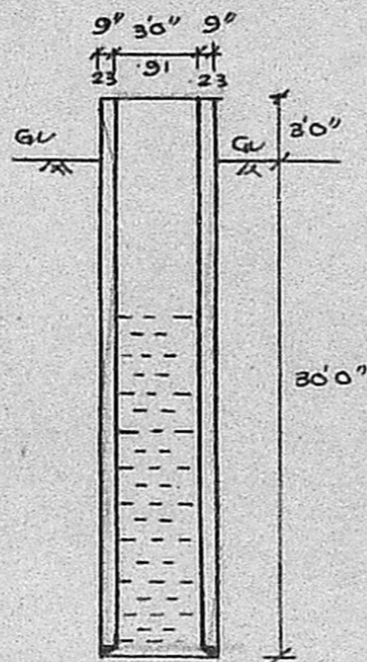

SECTION OF WELL

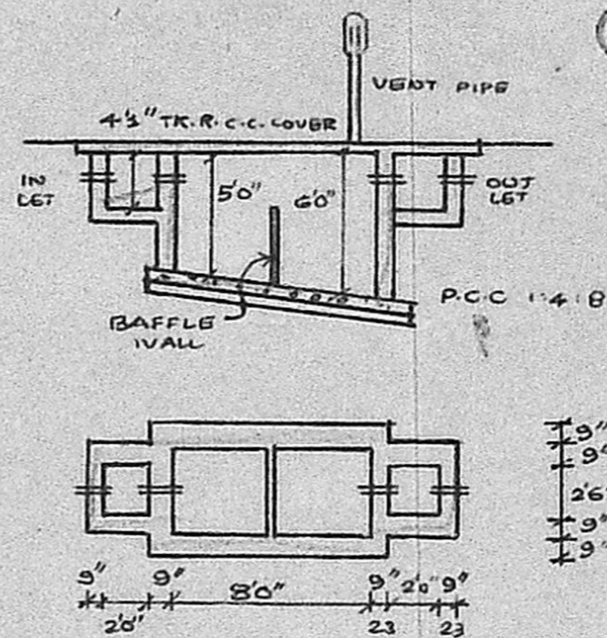

PLAN & SECTION OF SEPTIC TANK

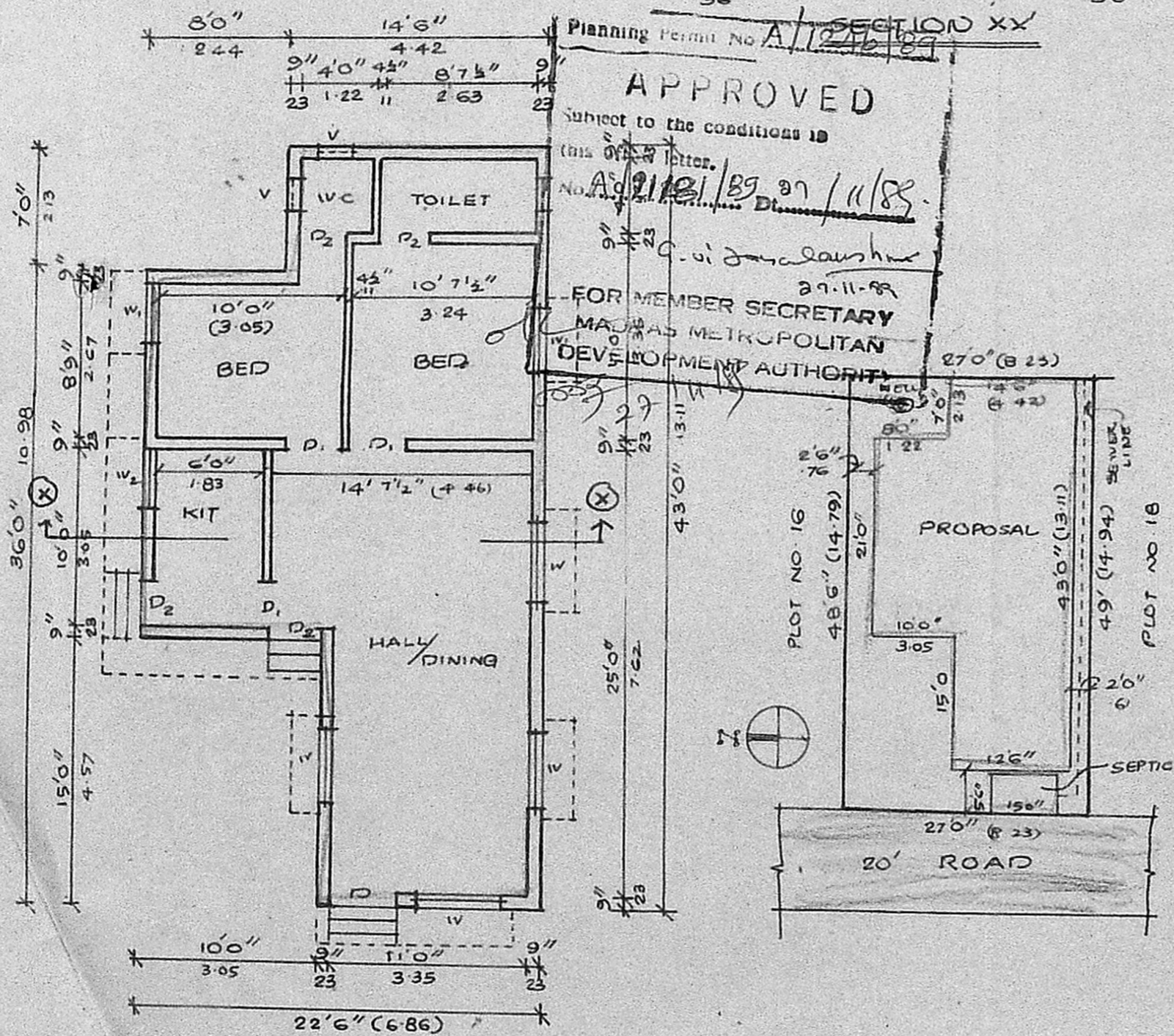

PLAN

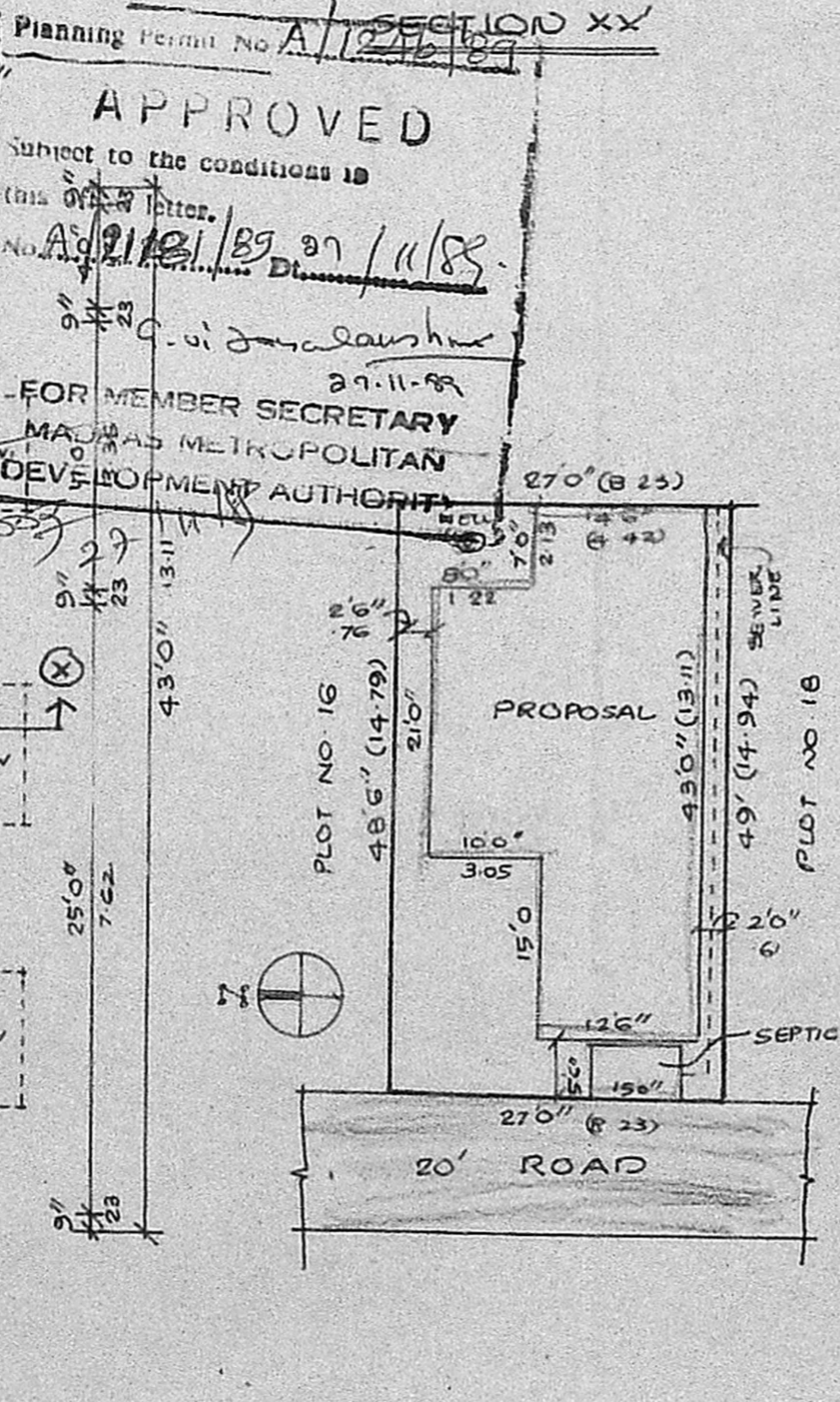

SITE PLAN (1" = 16')

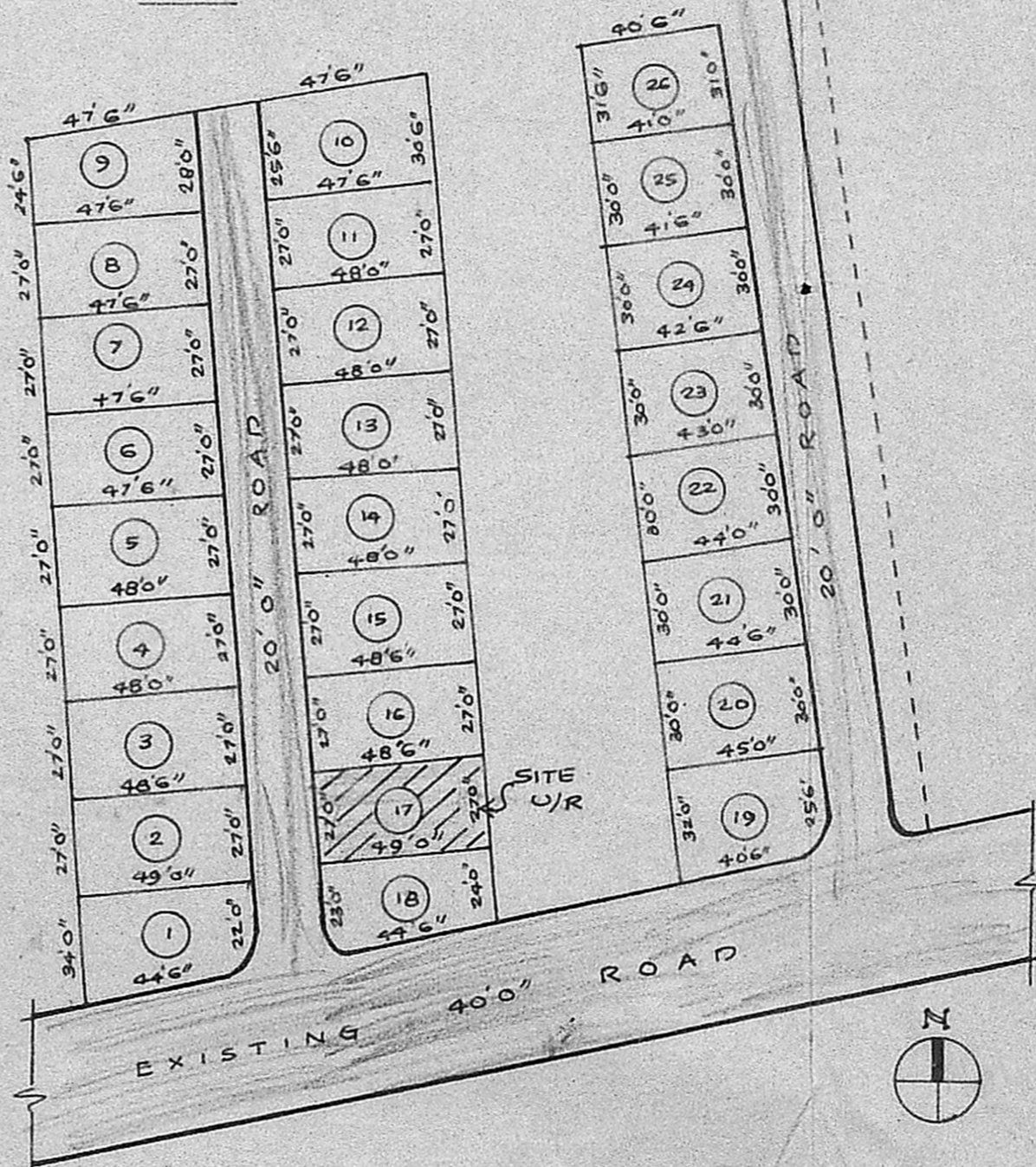

KEY PLAN / L/O PLAN APPL. NO LPD/DT.P. NO 2/74

(N.T.S)

**SCHEDULE OF JOINERY :**  
 D<sub>1</sub> DOOR 3'6" x 7'0" D<sub>2</sub> DOOR 3'0" x 7'0"  
 D<sub>3</sub> DOOR 2'6" x 7'0"  
 W<sub>1</sub> WINDOW 4'0" x 4'6" W<sub>2</sub> WINDOW 3'6" x 4'6"  
 W<sub>3</sub> WINDOW 3'0" x 4'6" V VENTILATOR 2'0" x 1'0"

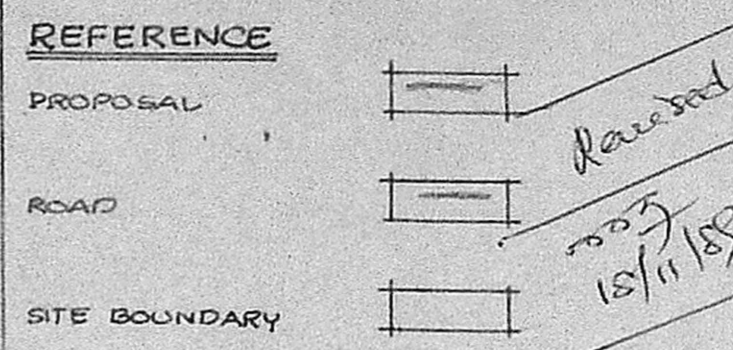

**SCALE:** 8 FEET TO AN INCH.  
**AREA:** PLOT AREA : 1316.25 SQ FT (122.28 M<sup>2</sup>)  
 BUILTUP AREA : 761.50 SQ FT (70.74 M<sup>2</sup>)

**PLAN SHOWING THE PROPOSED CONSTRUCTION OF RESIDENTIAL BUILDING AT PLOT NO. 17**  
 S.NO. 113/GC OF VALASARAVAKKAM  
 BEE VEE ORR NAGAR  
 SAIDAPET TALUK  
 CHENGLEPUT DISTRICT

*Owner*  
**K. VENUGOPAL**  
 ABB (Rtd)  
 CONSULTING CIVIL ENGINEER  
 LICENSE SURVEYOR CLASS I  
 CORPORATION OF MADRAS  
 3, NEELAKANDAN STREET  
 MUNGAMBAKKAM LAKE AREA  
 MADRAS-600 034

*Received Plan*  
 15/11/89